GOLDEN LEAVES

Lucy M. Rankin

Dedication

To

J. Alan Thomas
of the
Understanding Heart

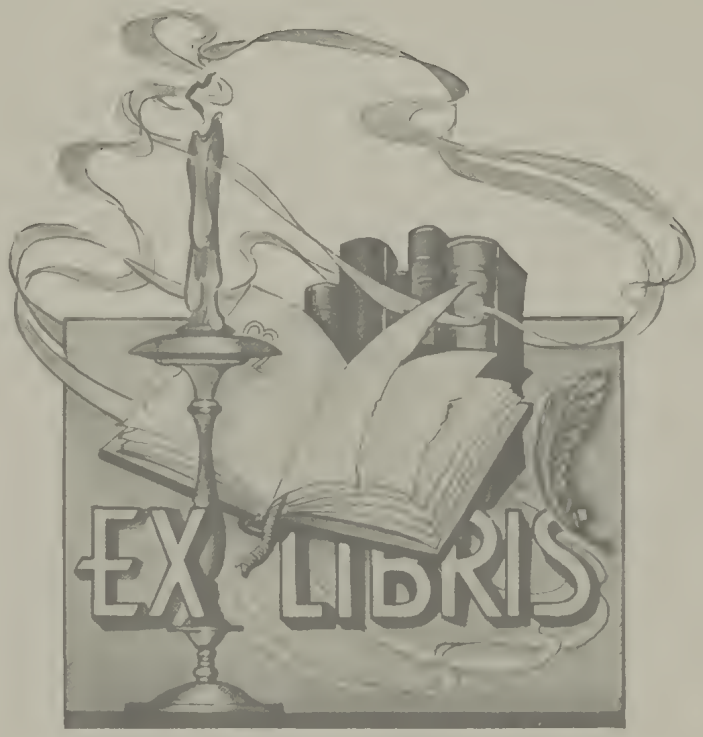
EX LIBRIS

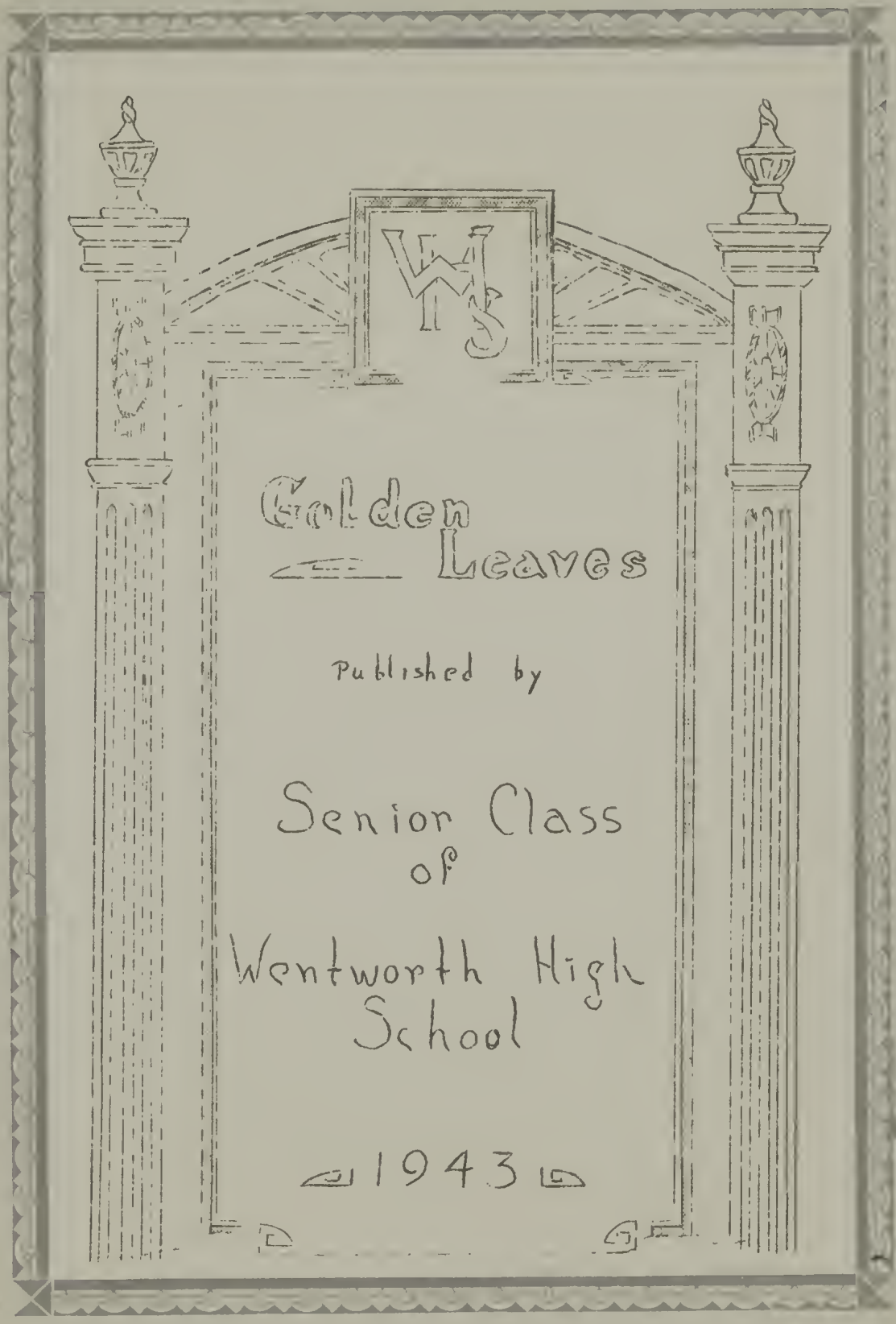
WHS
Golden Leaves
Published by
Senior Class
of
Wentworth High
School
1943

The School

[illegible] Consolidated School

[illegible] in [illegible]

A typical scene in cafeteria

A study hall in library.

Bus drivers
...
Pete Troxler
Melvin York
Clarence Minter
Bill [illegible]
Jack [illegible]
David [illegible]
James [illegible]
Henry Bram[illegible]

FOREWORD

Here's our annual! Yes, it's been work, but it's been fun too. It was a labor of love, and we've enjoyed every minute -- well, almost every minute -- of it. If we have succeeded in capturing a bit of the spirit of Wentworth High School and perpetuating it; if we have presented a reasonably true-to-life picture of our school and its activities; if we have shown in a small way our love for our school, our teachers, and one another --- if we have done these, we have accomplished our purpose in making the book and every minute we spent on it has been worthwhile.

ADMINISTRATION

The Faculty

Mrs. Lucy M. Rankin
Math and languages

Allan Lewis
Prinnipal

Mrs. Nell A. Wootton
Commercial Subjects

Mrs. Vivian Fowler
Social Studies

Mrs. Marjorie Foll
Home Economics

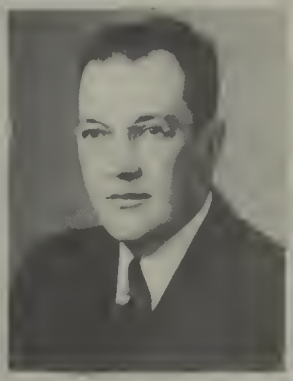

Mr. J. E. Foll
Agriculture

Mrs. Pauline Martin
Science

Mr. J. E. Meador
English and Baseball

Mrs. William Oliver
Seventh Grade

Mrs. S. T. McCollum
6th and 7th Grades

Verna McGougan
6th Grade

Dorothy McGougan
5th Grade

Mrs. Numa Reid
5th Grade

Lucille McCollum
4th Grade

Clarice Gunn
4th Grade

Frances Kemp
3rd Grade

Mrs. Bertha Hancock
3rd Grade

Mrs. Ernest Bame
2nd Grade

Mrs. Clarence [illegible]
2nd Grade

Miss Annie [illegible]
1st Grade

Miss Clara [illegible]
1st Grade

SENIORS

Clarence Minter

F. F. A.; 1, 2, 3, 4; Reporter of F. F. A., 3; Vice President of F. F. A.; 4; Basketball, 2, 3, 4; Co-Captain, 4; Bus Driver, 4; Baseball, 2, 3, 4; President of Class, 4; Editor-in-Chief of Hournal, 4; Glee Club, 3, 4; "Buck" in Moonshine and Honeysuckle; Best-All-Round in Senior Class; Spencer Tracy in Junior Senior Banquet.

Mozelle Carter

Home Economics Club 1, 2; Glee Club 1, 2, 3, 4; Snap Shot Editor of Annual, 4; Athletic Club 2; Basketball Club 4; Best Looking 4; Vice President of Class 4; Dramatic Club 2, 3, 4; Presented gift to school Class Night, 4; Softball, 1, 2, 3, 4.

Virginia Moore

Home Economics Club, 1, 2, 4; Glee Club, 2, 3, 4; "Maw Betts" in Senior Play, 4; Annual Staff, 4; Secretary of Class, 4; Voted Most Dependable, 4.

Vivian Johnson

Secretary of Music Club, 1; Treasurer of Class, 1; Vice President of Young Homemakers Club, 2; Vice President of Class, 2; Student Council, 2; Chairman of House Committee, 2; Chairman of Program Committee, 2; Chairman of Invitation Committee for Junior-Senior Banquet, 3; Bus Captain, 2; Annual Staff, 4; Journal Staff, 4; Treasurer of Senior Class, 4; Reporter for Young Homemaker's Club, 4; Business Manager of Senior Play, 4; Assistant Giftorian, 4; Glee Club, 1, 2, 3, 4; Dramatic Club, 2, 3, 4; Home Economics, 1, 2, 4; Voted Best Dressed, 4; Most Dignified, 4; and Laziest, 4; Basketball, 4; Athletic Club, 2; Music, 1, 2.

Margaret Durham

Member of Home Economics Club, 1, 2; Basketball Club , 4; Softball, 1, 2, 3,; Dramatic Club, 2, 3, 4; Glee Club, 1, 2, 3,4; Soprano of "Ben's Melody Trio".

Frances Fargis

Home Economics, 1, 2, 3, 4; Glee Club, 1, 2,; Dramatic Club, 1, 2, 3, 4; Athletic Club, 2, 3; Captain of Volley Ball team, 1; Music Club, 2, 3; Alto of Ben's melody trio; Motto: Give to the world the best you have, and the best will come back to you: Voted Class Baby,4.

C. F. Baynes

F. F. A. 1,2, 3, 4; Reporter of F. F. A.4; Baseball 3, 4; Basketball 3, 4; Glee Club 4; Most Bashful and Most likely to succeed in the Senior Class of 1943.

Margaret Gilley

Latin Club 1; French Club 3; Home Economics 1, 3; Assistant Librarian 4;

Lamie Miller

President of Class, 1; Home Economics 1, 2, 4; Glee Club, 2, 3,4; Dramatic Club, 3,4.

Charlotte Boyd

Secretary of Class 1, 2, 3; Student Council 2,4; Secretary of Student Council 4; Vice President of Dramatic Club 4; President of Athletic Club4; Secretary of Glee Club 4; Secretary of Young Homemakers Club 2; Journal Staff 1, 2, 3, 4; Annual Staff 4; "Julia" in "Mama's Baby Boy" 2; "Annie" in "Moonshine and Honeysuckle" 4; Dramatic Club 1; 2, 3, 4; Glee Club 1, 2, 3, 4; Basketball 4; Bus Captain 4; Most popular, most artistic, cutest, and best dancer, 4; Athletic Club 2; Chairman of decoration committee of Junior Senior Banquet 3; Marshall 3; Miss Wentworth High 2; Art and Music Student; Captain of Track 4; Secretary of Alumni Club.

James Gunn

Annual Staff 4; Journal 3, 4; Dramatic Club 1, 2, 3; "Wilbey" in Mama's Baby Boy 2; "Peg-Leg" in Moonshine and Honeysuckle, 4; Marshall 3; Won D. A. R. Medal 3; Student Council 4 ; Bus Driver 4.

J. T. Gunn

F. F. A., 1, 2, 3, 4; Secretary of F. F. A.; 4; Baseball, 3, 4; Basketball, 2, 3, 4; Captain of Basketball, 4; Glee Club, 4; Wittiest in Senior Class, 4; Annual Staff, 4; Journal Staff, 4; Voted Best Sport, 4; "Tom Bevins" in Senior Play, Moonshine and Honeysuckle, 4; Bus Driver, 4.

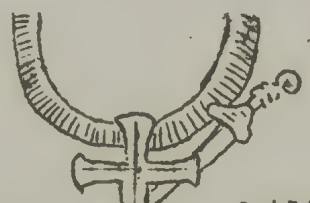

GOD IS BEFORE US EVEN AS BEHIND
AND ALL IS WELL

John Flynn

President 1; Treasurer 2; Reporter 3, 4; Journal Staff 3, 4; Editor in Chief of Golden Leaves 4; Student Council Patrol 3, 4; Live Stock Contest 1; Tap Dancing Contest 2; Christmas Play "Why The Chimes Rang 3; Glee Club 3; 4; Dramatic Club 1, 2, 3, 4; F. F. A. 1, 2; Chairman of F. F. A 2; Softball 3, 4; Captain of Softball 3; Basketball 2, 4; Varsity baseball 2, 3, 4; Score keeper for baseball 1; Winner F. F. A. Creed Contest 1; Miss Reynold's Music Club 3, 4; Athletic Club 1, 2, 3, 4; "Pink Freeze" in Senior play 4; Most Dignified, Most ambitious, Most studious, best dancer, and most graceful, 4; Dramatic Club Play 2; Reporter for Glee Club 4; Bus Captain 4.

David Carroll

Basketball 2, 3, 4; Baseball 2, 3, 4; Vice President F. F. A. 3; President F. F. A. 4; Bus Driver 4; "Judge" in Senior play 4; Glee Club 3, 4; Annual Staff 4; Best Looking and Most Popular in the Senior Class.

Lucille Lasley

Home Economics Club 1, 2, 4; Glee Club 1, 2, 3, 4; Dramatic Club 3, 4; Chairman of Home Economics Club 4; Best Sport 4.

Henry Brame

F. F. A 1, 2, 3, 4; Treasurer of F. F. 4; Baseball 2, 3, 4; Basketball 4; Bus Driver 4; Glee Club 3, 4; Student Council Patrol 4; Annual Staff 4; Most Dependable 4; Most Artistic and Most Likeable 4, Captain of Track 3.

Elaine Puckett

Glee Club 1, 2, 3, 4; Dramatic Club 4; Softball 3, 4; Basketball 1; Home Economics 1, 2, 3; ssistant Worker in Cafeteria 2, 3, 4; Superlative-Most Bashful.

Varina Madison

Home Economics Club 1; Secretary Home Economics Club, 1; Library Club 2; French Club 1; Nickname "Rena."; Student in Reidsville Hi School.

Russell Draper

F. F. A. 1, 2, 3, 4; Glee Club 1, 2, 3; Voted Quitest in Senior Class.

Charlie Draper

F. F. A. 1, 2, 3; Baseball2, 3, 4; Basketball 2, 3, 4; Glee Club 1, 2, 3, 4.

Dorothy Southard

Glee Club 1, 2, 3, 4; Home Economics 1, 2, 2; Dramatic Club 3, 4; Assistant Librarian 4; Statistician 4; Assistant Worker in Cafeteria, 3.

Jack King

Basketball 2, 4; Dramatic Club 1, 2, 3, 4; Glee Club 1, 2, 3, 4; F. F. A. 1; Bus Driver 4; "Clem" in Senior play, "Moonshine and Honeysuckle"; Softball 3, 4; Journal Staff, 4; Annual Staff 4; Track 3; Cutest 4.

Edith Jackson

Home Economics Club, 1, 2, 3; Glee Club 1, 2, 3, 4; Dramatic Club 1, 2, 3, 4; Class Poet, 4; Motto: Keep going and never give up.

Annie Gladys Wall

Student Council 3; Class Treasurer 3; Annual Staff 4; Home Economics Club 1, 2; Dramatic Club 2, 3, 4; Glee Club 2, 3, 4; Captain of Class Basketball 3; Most likeable and most talkative 4; Basketball 3, 4; Softball 3, 4; Secretary of Basketball Club 4; Treasurer of Dramatic Club 4; Marshall 3.

S. C. Scott

Glee Club 3; Athletic Club 2; Annual Staff 4; Vice President class 3; President of Student Council 4; Baseball 2, 3, 4; Basketball 2, 4; Softball 1, 2, 3, 4; "Pa" in Senior Play; Most Athletic and Most Attractive 4; F. F. A. 1, 2.

Judith Scott

Dramatic Club 1, 2, 3, 4; Journal Staff 4; Annual Staff 4; Basketball team 2, 3, 4; Captain Softball team 3, 4; Glee Club 1, 2, 3, 4; Homemakers Club 2; Athletic Club 2, 3; Biggest flirt 4; Prophet 4.

June Scott

Softball 3, 4; Basketball 2, 3, 4; Dramatics 1, 2, 3, 4; Glee Club 1, 2, 3, 4; "Cracker Gaddis" in Senior Play 4; Chairman Make-up Committee for "Mama's Baby Boy", 2; Home Economics Club 1, 2; Biggest Pest 4.

Mary Frances Taylor

Class Representive for Student Council 2; Pres- of Glee Club 1, 2; President of Dramatic Club 3; President of Music Club 1; Reporter for Basketball Club, 4; Home Economics Club 1, 2,3; Softball 1, 2, 3, 4; Annual Staff 4; Journal Staff, 4; Won School Parliamentarian Contest 3; In play "Mama's Baby Boy 2; Class Historian 4; Most Ambitious 4; Best Citizen 4; Most Musical 4; Tenor in "Ben's Melody Trio."

Russell Patterson

F. F. A. 1, 2; Glee Club 2, 3, 4; Dramatic Club 3, 4; Typist and Printer for Journal 3 4; Annual Staff 4; Baseball 3, 4; Basketball 3, 4; Class Baby, Most Musical, Most Talkative in Senior Class; "Peddler" in Senior Play, "Moonshine and Honeysuckle."

Nadine Belton

Class President 1, 2, 3; Basketball 2, 3, 4; Captain of Basketball 4; Co-captain Softball 3; Softball 2, 3, 4; Dramatic Club 1, 2, 3, 4; President of Dramatic Club 4; "Piney" in "Moonshine and Honeysuckle"; Played in "Mama's Baby Boy"; Home Economics 1, 2; Chief Marshall 3; Vice President of Student Council 3; Journal Staff 3, 4; Glee Club 1, 2, 3, 4; Best all Around and Most atheletic 4; Bus Captain 4; "Unmusical Band" 2; Class captain basketball 4; Valedictorian; President of Alumni Club,4.

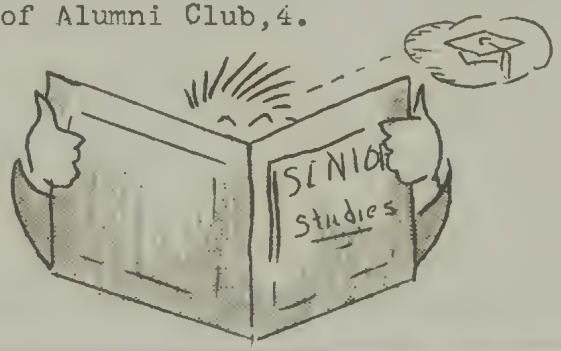

Camilla Coleman

Softball 2, 3, 4; Basketball 2, 3, 4; Dramatic Club 1, 2, 3, 4; Glee Club 1, 2, 3, 4; Journal Staff 4; "Gypsy Carter" in "Moonshine and Honeysuckle"; Chairman of Costume Committee "Mama's Baby Boy"; Home Economics 1, 2; Wittiest, Most Graceful, Most Attractive 4; Bus Captain 3, 4; "Unmusical Band 2.

Melvin York

Bus Driver 4; Glee Club 1, 2, 3; Dramatic Club 1, 2, 3; Softball 3, 4.

Bill Smothers

Student in Reidsville High School, 1, 2, 3; Future Farmers of America, 1, 2, 3, 4; Bus Driver, 2, 3, 4; Baseball, 1, 2, 3, 4; Wentworth High School, Baseball; Softball, 4; Voted the Best Dressed Boy in the Senior Class, 4; Lou Costello at Junior-Senior Banquet, 4; Assistant House Manager for the Senior play, "Moonshine and Honeysuckle", 4.

Sarah Anderson

Basketball team 2, 3, 4; Journal Staff 2, 3, 4; Annual Staff 4; Giftorian 4; Dramatic Club 1, 2, 3, 4; Softball 3, 4; Played in "Mama's Baby Boy", 2; Secretary of Home Economics Club 2; Glee Club 1, 2, 3, 4; Home Economics Club 1, 2; Most likely to succeed, and Most Studious, 4; Marshall 3; Vice President of Glee Club 4; Chairman of Motto Committee 4; Athletic Club 2; Basketball Club 4; In Halloween Carnival Program 2; Music Club 2, 3; Captain of Track 3; Assistant Business Manager of Senior Play 4; Violin Student 1; School Trio 4; Highest Honor in Typing 4; Salutatorian 4.

CLASS POEM

SCHOOL LIFE VOYAGE

A little ship set sail one day,
   On a cruise for eleven years through life;
All the seamen aboard were carefree and gay,
   And ready to battle with storm and strife.

We cruised along for seven years,
   Not knowing what was ahead in life.
Then we entered high school without a fear
   With our hearts happy and free from strife.

Then came the first three years of high,
   They slipped by very fast;
We all knew we were very nigh,
   To the end, and our school days would be past.

The last year came with thirty-four aboard,
   Everyone happy and our colors high.
The blue and white could well afford,
   To say a cheerful good-bye.

Now our school life together has come to an end,
   And each one must go in his own direction
To face life with heads high or bent,
   And to finish life without each other's
      connection.

By Edith Jackson

Superlatives

Biggest Pests
James — June

Best Looking
Moyelle - David

Best citizens
Mary Frances Henry

Most Artistic
Charlotte - Henry

Most likely to succeed
Sarah - C.F

Biggest Flirts
Judith - James

Most dignified
John - Vivian

Most studious
Sarah - John

Class Babies
Russell - Frances

Quietest
Mamie - Russell D

Most talkative
Arlene Russell

Most Musical
Russell Mary Frances

Best Sports
J.T — Lucille

Most Ambitious
Mary France John

Superlatives

Best Dancers
Charlotte - John

Best Dressed
Vivian - [illegible]

Best All round
Nadine - Clarence

Most Athletic
Nadine S C

Most Attractive
Camilla - S. C

Most Energetic
Camilla - John

Most Popular
Charlotte - David

Most dependable
Virginia Henry

Cutest
Charlotte - [illegible]

Wittiest
Camilla - [illegible]

Most Bashful
C.F - Elaine

Laziest
Vivian - [illegible]

Most likable
Annie - Henry

Miss Sarah Scott Anderson

Miss Nadine Belton

Miss Charlotte Lee Boyd

Miss Mozelle Carter

Charles Franklin Baynes, Jr.

Charlie Draper

William Russell Draper

John Frank Flynn

James Monroe Gunn

J. T. Gunn

Jack Howard King

Clarence Wharton Minter

Russell C. Patterson

S. C. Scott

JAMES BILLY SMOTHERS

Melvin Lee York

Miss Camilla Coleman

Miss Margaret Louise Durham

Miss Lillian Frances Fargis

Miss Margaret Grey Gilley

Miss Edith Allene Jackson

Miss Vivian Landis Johnson

Miss Annie Lucille Lasley

Miss Martha Vamna Madison

Miss Mamie Inez Miller

Miss Virginia Dallas Moore

Miss Dorothy Elaine Puckett

Miss Judith Scott

Miss June Scott

Miss Dorothy Marie Southard

Mary Frances Taylor

Miss Annie Gladys Wall

The Senior Class

of the

Wentworth High School

requests the honor of your presence

at the

Commencement Exercises

on Thursday evening the twenty ninth of April

nineteen hundred and forty three

at eight thirty o'clock

High School Auditorium

Wentworth North Carolina

JUNIORS

Juniors

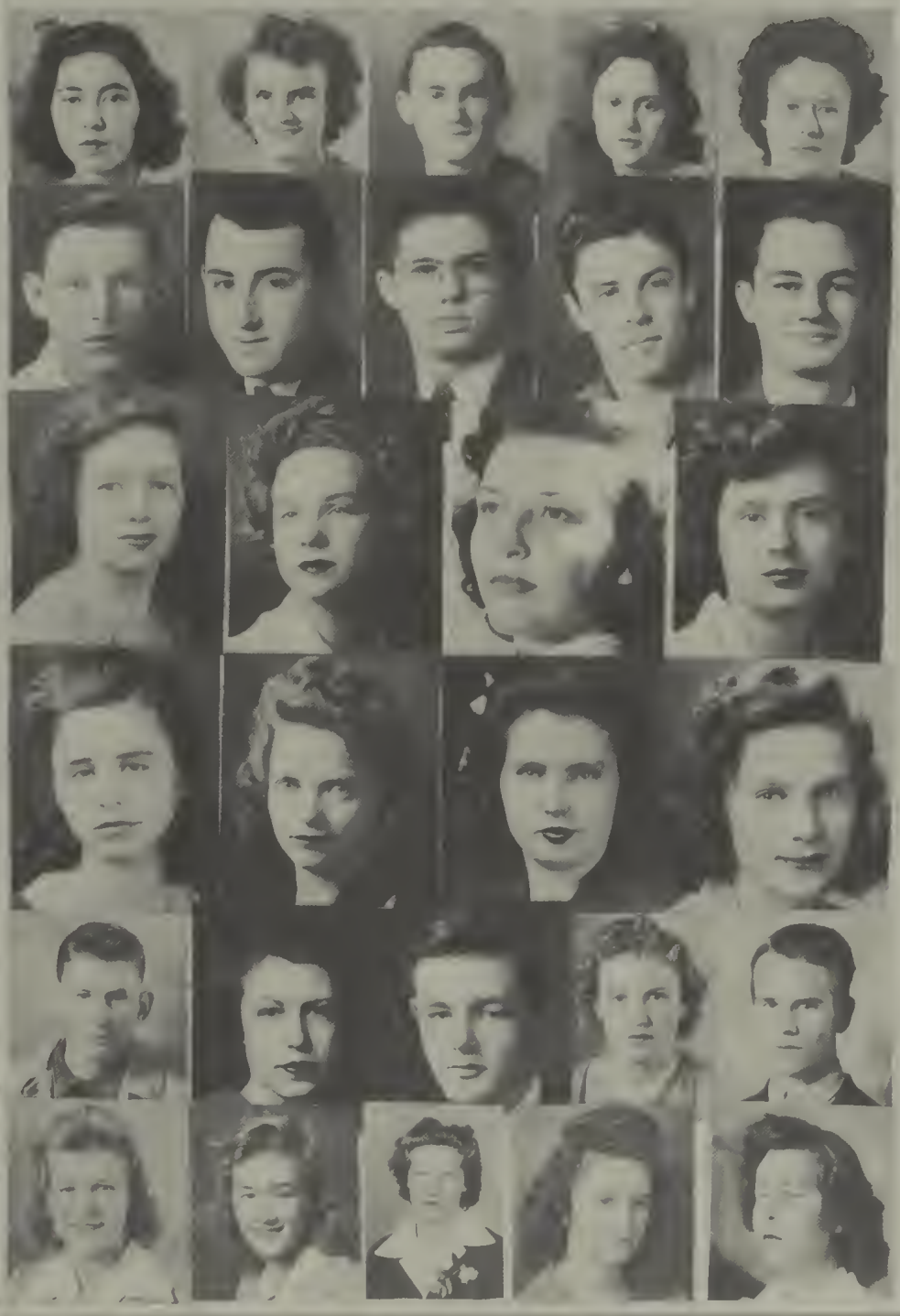

JUNIORS

OFFICERS

President ..... Maxine Comer
Vice-President ..... Pete Troxler
Secretary..... Judith Harvey
Treasurer..... Doris Wall
Adviser..... Mrs. Clarence Fowler

CLASS ROLL

Jean Anderson
Dora Lee Barber
Mabel Carter
Virginia Chaney
Maxine Comer
Ruby Cooke
Frances Ellington
Faye Alyn Fulp
Leavernie Hand
Nancy Hanlon
Elaine Holland *
Judith Harvey
Ann Kerley
Anne McCollum
Doris Miller
Hazel Moore *
Audrey Rice
Ruth Sands
Lucille Smith
Elizabeth Ann Turner
Nellie Walker
Doris Wall
Notre Webb
Robert Cox
John Richard Jarrell
William Ledbetter
Ira Roach
Fred Robertson
Lewis Robertson
Frank Rudd
Alvis Shelton
Clyde Smith *
W. T. Smith
Pete Troxler
Hubert Webb *

Students whose names are marked with a star moved or stopped school during the year.

COMMENCEMENT MARSHALS

Ruth Sands, Chief
Faye Fulp
Jean Anderson
Ann McCollum
Doris Wall
Maxine Comer

SOPHOMORES

Sophomores

Mrs. [illegible]'s Home Room

Delia Baxter
Kathleen Benton
Ellen Burroughs
[illegible] Carroll
Martha Carter
Barbara Durham
[illegible] Dixon
[illegible] Kitchell
Ruth Puckett
Barbara Roach
[illegible] Sue [illegible]
Lucy Jane [illegible]
[illegible] Slaughter
Eva Lee [illegible]

Nellie [illegible]

Mrs. [illegible]'s Home Room

Howard Bond
[illegible] Carter
Jesse Carter
[illegible]
[illegible]
[illegible]
[illegible] Dempsey
[illegible]
David Dunn
J. T. [illegible]
Joe Easley
[illegible]
[illegible] Kitchell
Floyd Roberts
[illegible] Patterson
[illegible] Patterson
[illegible]
[illegible]rew
[illegible]
[illegible] Russell
[illegible] Slaughter
[illegible] Williams

FRESHMEN

Freshmen

OFFICERS

President.....Juanita York
Vice-President.....Curtis Fretwell
Secretary.....Billy Rice
Reporter.....Bessie Lee Stone
Sponsor.....Mr. Meador

CLASS ROLL

Boys: Eugene Brame, Irvin Bray, Rudolph Cox, Curtis Fretwell, Junior Hand, Price Rakestraw, Watson Rakestraw, Billy Rice, Bernard Robertson, Sam Shreve, Henry Wheeler, J. C. Purgason

Girls: Agnes Apple, Frances Belton, Emma Carter, Mary Frances Duke, Ruby Mae Dunovant, Rebecca Flynn, Carrie French, Vera Gauldin, Ramona Harvey, Elsie Mae Jackson, Gladys Kendrick, Jane Moore, Ann Parks, Recie Mae Pruitt, Marilea Roberts, Ann Rogers, Evelyn Gray Smith, Ruby Southard, Bessie Lea Stone, Rosanna Talley, Mary Lea Wall, Pauline Wall, Kathryn Webb, Juanita York, Ruth Gibson.

ATHLETICS

BASKETBALL

FORWARDS

Jean Anderson
Sarah Anderson
Lavernie Hand
Barbara Roach
Judith Scott
June Scott
Nellie Gray Webb

GUARDS

Nadine Belton
Charlotte Boyd
Maxine Comer
Faye Fulp
Vivian Johnson
Lucy Lee Toms
Annie Gladys Wall

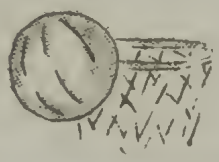

Coach

Mrs. Martin

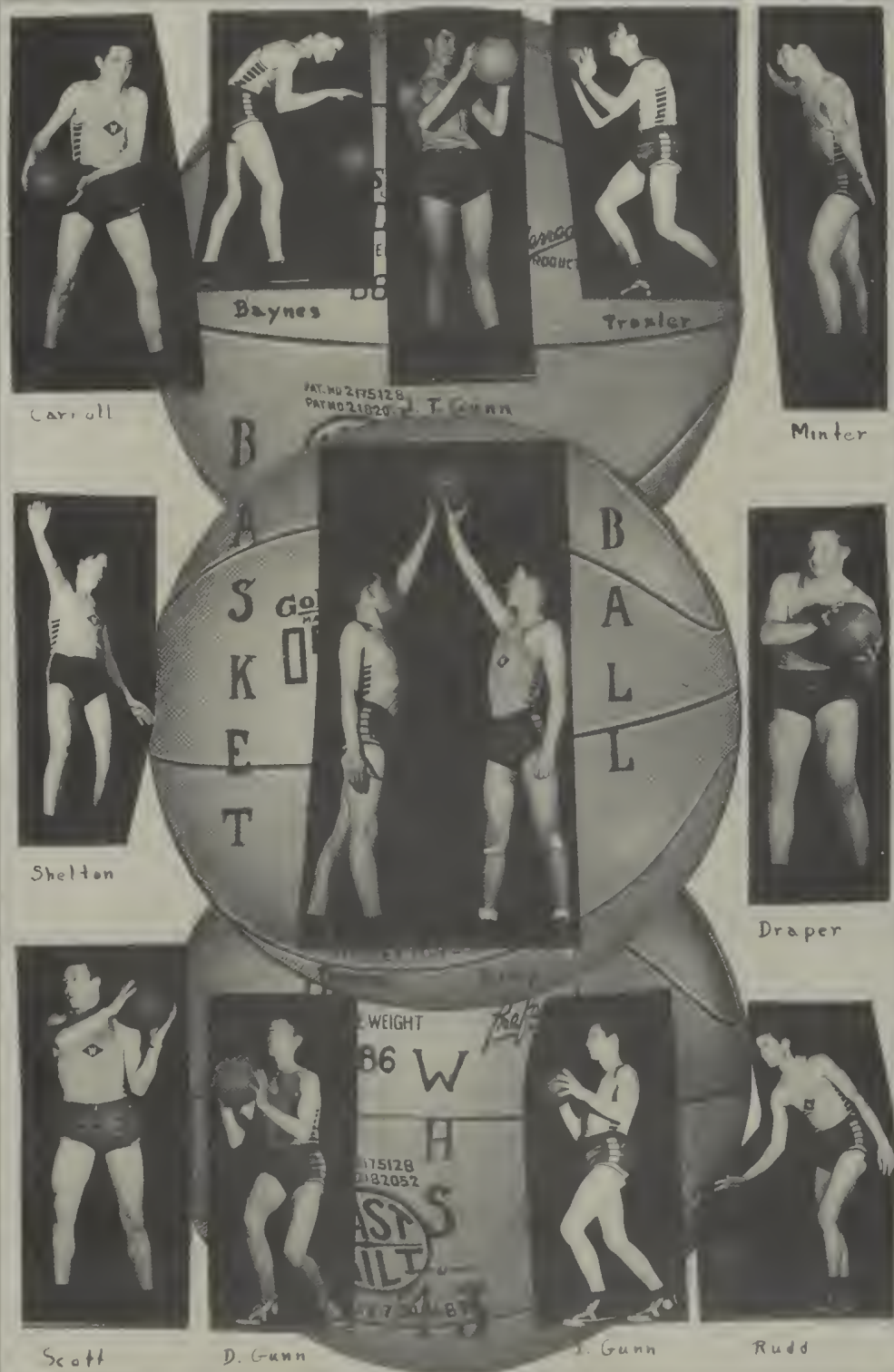
Baynes
Trexler
Carroll
Minter
Shelton
Draper
Scott
D. Gunn
Rudd
BASKETBALL

BASEBALL

SMOTHE
BRAME
GUNN
DRAPER
SHELTON
CARROLL
FAYNE
SHELTON
SCOTT
D. GUNN
MINTER
PATTERSON
PUCKETT
FLYNN

ACTIVITIES

Student Council

OFFICERS

President .....Lorena Boyd
Vice-President.....S. C. Scott
Secretary-Treasurer .....Charlotte Boyd
Sponsor..... Mr. Lewis

GRADE REPRESENTATIVES

Fourth .....Doris Coleman, Benny Ross Wrenn
Fifth .....Betty Shropshire, Homer Moore
Sixth ..... Hazel Dye, Betsy Ray Wrenn
Seventh..... Dorothy Thomas, Lois Carter
Eighth..... Irvin Bray, Mary Lee Wall
Ninth .....Oliver Moore, Willie Mae Shockley
Tenth ..... Pete Troxler, Nancy Henlon
Eleventh..... S. C. Scott, Charlotte Boyd
Twelfth..... ..Lorena Boyd, Elton Webb

Student Patrol

OFFICERS

President .....Lorena Boyd
Vice-President ..... S. C. Scott
Secretary-Treasurer. .....Charlotte Boyd
Adviser .... Mr. Lewis

MEMBERS

Hazel Dye
Betsy Ray Wrenn
Dorothy Thomas
Lois Carter
Oliver Moore
Willie Mae Shockley
Pete Trexler
Nancy Henlon
S. C. Scott
Charlotte Boyd
Lorena Boyd

Elton Webb
Ruby Dunavant
Grady Patterson
Ann McCollum
Faye Fulp
Lavernie Hand
Frank Rudd
Ann Kerley
Henry Brame
James Gunn
John Flynn

SENIORS '43

Charlotte Boyd

James Gunn

J. T. Gunn

John Flynn

David Carroll

Lucille Lasley

SENIORS '43

Henry Brame

Margaret Durham

Frances Fargis

C.F. Baynes

Margaret Gillie

Mamie Miller

OFFICERS '43

Clarence Minter

Mozelle Carter

Virginia Moore

Vivian Johnson

Kay Boyd ma[illegible]

Prentiss Scott was[illegible]

SENIORS

'43

Elaine Puckett

Varina Madison

Russell Draper

Charlie Draper

Dorothy Southard

Edith Jackson

SENIORS '43

Annie Gladys Wall

S.C Scott

Judith Scott

June Scott

Jack King

Mary Frances Taylor

SENIORS '43

Russell Patterson

Nadine Belton

Camilla Coleman

Melvin York

Bill Smothers

Sarah Anderson

Golden Leaves

STAFF

Editor-in-chief ---------- John Flynn
Assistant Editor---------- S. C. Scott
Business Manager---------- Jack King
Assistant Business Mgrs----------James Gunn
Mary Frances Taylor
Class Editor----------David Carroll
Sports Editors----------Judith Scott
J. T. Gunn
Art Editor----------Charlotte Boyd
Club Editor----------Annie Gladys Wall
Assistant Club Editor---------- Vivian Johnson
Snap Shot Editors---------- Mozelle Carter
Henry Brame
Special Feature Editor--------- Virginia Moore
Production Manager---------- Sarah Anderson
Assistant Production Mgr-----Russell Patterson
Typists---------- Students in Typing 2
Sponsors---------- Mrs. Lucy M. Rankin
Mrs. Nell A. Wootton

Wentworth Journal

JOURNAL STAFF

Editor-in-Chief.....Clarence Minter
Asst. Editor.....Sarah Anderson
Art Editors.....Charlotte Boyd
Judith Harvey
School Editor.....Mary Frances Taylor
Class Editor.....Annie Gladys Wall
Club Editor.....Vivian Johnson
Humor Editors.....Camilla Coleman
Jean Anderson
Sports Editor.....Judith Scott
Bus. Mgr. ..... Pete Troxler
Asst. Bus. Mgr..... Nadine Belton
Circulation Mgr. .....James Gunn
Printers ..... Jack King
Frank Rudd
Russell Patterson
Typists .....Students in Typing 2
Advisers.....Mrs. Lucy M. Rankin
Mrs. Nell A. Wootton

Allan Lewis Dramatic Club

OFFICERS

President.....Nadine Belton
Vice President.....Charlotte Boyd
Secretary.....Judith Harvey
Treasurer.....Annie Gladys Wall
Reporter.....Agnes Apple

CLUB ROLL

Jean Anderson, Sarah Anderson, Charlotte Boyd, Mozelle Carter, Norma Carroll, Camilla Coleman, Maxine Comer, Ruby Cooke, Margaret Durham, Barbara Durham, Frances Ellington, Frances Fargis, James Gunn, Leavernie Hand, Judith Harvey, Vivian Johnson, Ann Kerley, Jack King, Lucille Lasley, Anne McCollum, Mamie Miller, Virginia Moore, Elaine Puckett, Ruth Puckett, Audrey Rice, Barbara Roach, Ruth Sands, Judith Scott, June Scott, S. C. Scott, Dorothy Southard, Mary Frances Taylor, Lucy Lee Toms, Pete Troxler, Elizabeth Turner, Annie Gladys Wall, Nellie Walker, and fourteen Freshmen.

Future Farmers of America

OFFICERS

President--David Carroll, Vice-President--Clarence Minter, Treasurer--Henry Brame, Reporter--C.F. Baynes; Sec.--J.T. Gunn.

8th Grade: Junior Hand, Price Rakestraw, Billy Rice, Benard Robertson, Sam Shreve, Eugene Brame, Irvin Bray, Rudolph Cox, Curtis Fretwell, Watson Rakestraw, and Henry Wheeler.

9th Grade: Howard Boyd, Joe Lasley, H. W. Mitchell, Oliver Moore, Grady Patterson, L. A. Puckett, Bill Stewart, Malcolm Strader, Reid Delancey, and Earl Delancey.

10 & 11th Grade: C.F. Baynes, Henry Brame, David Carroll, Russell Draper, J. T. Gunn, John Richard Jarrell, William Ledbetter, Clarence Minter, Cecil Patterson, Fred Robertson, Alvis Shelton, and Nuel Shelton.

In the Shop

YOUNG HOME MAKERS CLUB

OFFICERS

President-Hazel Moore; Vice-Pres.-Leavernie Hand; Secretary-Odelia Barber; Treasurer-Nellie Gray Webb; Reporter-Vivian Johnson; Chairman of Program Committee-Lucille Lasley.

10&11 Grades: Mabel Carter, Nancy Hanlon, Edith Jackson, Vivian Johnson, Lucille Lasley, Mamie Miller, Virginia Moore, Audrey Rice, Lucille Smith and Notre Webb.

9th Grade: Ellen Burroughs, Norma Carroll, Barbara Durham, Bernice Flynn, Mary Fretwell, Ruth Puckett, Barbara Roach, Willie Mae Shockley, Naomia Slaughter, Lucy Lee Toms. and Eva Mae Wall.

The 8th grade were associate members of the club.

Sponsor - Mrs. Marjorie Foil

Young Homemakers

Third year girls study Nutrition.

Second year girls learn to prepare and serve breakfast.

Commercial Department

Instructor

Nell A. Wootton

Edith Jackson
Mamie Miller
Virginia Moore
Annie Gladys Wall
Sarah Anderson
Vivian Jonnson
Mozelle Carter
John Flynn
Russell Patterson
Margaret Gilley
Faye Fulp
Nadine Belton
Varina Madison

Judith Harvey
Frances Ellington
Jean Anderson
Ann Kerley
Melvin York
Lucille Lasley
Margaret Durham
Lorena Boyd
Camilla Coleman
Charlotte Boyd
Pete Troxler
Lewis Robertson
Doris Wall

GLEE CLUB

OFFICERS

President - Mary Frances Taylor Sec.-Charlotte Boyd
Vice Pres.- Sarah Anderson Reporter-John Flynn
Adviser - Mrs. Martin

CLUB ROLL

Jean Anderson, Sarah Anderson, Nadine Belton, Odelia Barber, Charlotte Boyd, Lorena Boyd, Norma Carroll, Mozelle Carter, Virginia Chaney, Camilla Coleman, Mabel Carter, Maxine Comer, Barbara Durham, Margaret Durham, Frances Fargis, Mary Fretwell, Faye Fulp, Nancy Hanlon, Iavernie Hand, Judith Harvey, Lucille Lasley, Hazel Moore, Marie Miller, Virginia Moore, Doris Miller, Ruth Puckett, Elaine Puckett, Audrey Rice, Barbara Roach, Judith Scott, June Scott, Willie Mae Shockley, Naomi Slaughter, Ruth Sands, Lucy Lee Tors, Annie Wall, Nellie Walker, Doris Wall, Nellie Gray Webb, Eva Mae Wall, Howard Boyd, C. F. Baynes, Henry Brame, David Carroll, Charlie Draper, John Flynn, David Gunn, J. T. Gunn, Clarence Winter, Grady Patterson, and twenty-three members of the eighth grade.

MUSIC CLASS

Professor M. J. Benyunes--Director

CLASS ROLL

Bobby Stiers	Earl Boyd
Louise Williams	Bill Rankin
Arthur Fagge, Jr.	Mac Rankin
Harold Wyatt	Paul Rakestraw
Cecil Moore	Eugene Brame
Calvin Combs	Mary Frances Duke
Betty Ruth Miller	John Burton
Gene Rae Sawyers	Mary Stratton
Charles Cook	Agnes Apple
Yvonne Roberts	Marilea Roberts
Moody Roberts	Kathryn Webb
Everett Minter	David Gunn
Eddie Apple	Frances Fargis
Betty Mitchell	Margaret Durham
H. W. Mitchell	Mary Frances Taylor
Norma Carroll	Eva Mae Wall

Oberia Carroll

MUSIC CLASS

CLASS ROLL

Marilea Roberts, President; Norma Carroll Vice-President; Jean Anderson, Secretary and Treasurer; Russell Patterson, Reporter; Norman Alley, Doris Bolden, Dolores Boyd, Patsy Boyd, Oberia Carroll, Aileen Carter, Betty Carter, Diana Carter, Lois Carter, Sara Ann Collins, Dorothy Crowder, Mary Ann Dallas, Mary Frances Duke, Ruby Dunovant, Hazel Dye, Stella Durham, Frances Fargis, Betty Jane Gunn, Romonia Harvey, Eunice Horsley, Patsy Hudspeth, Winona Hudspeth, Lula Bell Hines, Bernard Lynn, Barbara Roach, Yvonne Roberts, Mary Ann Rudd, Reva Ann Sasser, Betty Jean Scott, Edna Smith, Rosanna Talley, Dorothy Thomas, Nellie Walker, Eva Mae Wall, Betsy Ray Wrenn, Edna Wallace Wall.

Director--Miss Maude Reynolds

ART CLASS

CLASS ROLL

Dolores Boyd
Oberia Carroll
Ann Carroll Carter
Farrester Carter
Jimmie Corum
Bettie Jane Gunn
David Harvey
Judith Harvey
Eunice Horsley
Betty Ruth Miller
Ann Kerley
Bill Rankin
Mac Rankin
Barbara Roach
Marilea Roberts
Moody Roberts
Yvonne Roberts
Reva Ann Sasser
Mary Stratton
Eva Mae Wall
Louise Williams
Edna Wallace Wall

Miss Maude Reynolds - Teacher

Here and There

ADVERTISING

DEMAND MORE THAN PRICE IN YOUR
CAP AND GOWN

Sample gladly sent upon request

Address

CAPS *and* GOWNS

615 Wyandotte

Kansas City

Sugg

Funeral Home

The Service Beautiful

222 Phone 222

Leaksville, N.C.

Miss Mary M. Baker

Quality

Photographs

Reidsville, N.C.

Phone 121

PLAZA cafe
Reidsville, N.C.

Princess Beauty Shop
For Regal Beauty
Phone 270
Reidsville, N.C.

IRVIN
Electric & Radio Co.
Accessories—Repairs
Telephone 424
Reidsville, N.C.

Rivers Fruit Store
Fresh fruit and produce
Phone 722
Reidsville, N.C.

J. S. Wilson
Feed Store
Groceries Seeds
Meats
Leaksville, N.C.

Advance Store
The South's Outstanding
Auto Supply Store
Phone 99
Reidsville, N.C.

H & H Clothing
"The Home of Friendly
Credit"
Reidsville, N. C.

Courtesy of
J. J. Newberry Co.
Reidsville, N. C.

WILKERSON
FUNERAL HOME
Reidsville, N.C.

Congratulations from
Scott's 5 & 10
If it's made we have it

PIGGLY-WIGGLY
Reidsville, N.C.

Joe's Cafe
Reidsville, N.C.

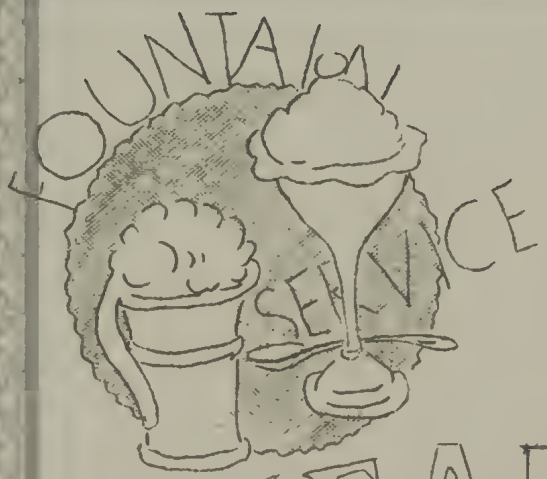

MEADOW DAIRIES

QUALITY DAIRY PRODUCTS

SENIORS of 1943

Do You Know

that you can purchase a very appropriate gift for your school—a gift that will perpetuate the memory of the class of '43 for as little as $3.60?

Our "School Gift Service"

catalog contains pictures and full descriptions with prices on more than 300 items which have been selected for their suitability as class gifts and which you can purchase at a saving at prices ranging from $1.50 up.

Write for Free Catalog Today

You will be pleased with the up-to-date suggestions offered thru this service.

SCHOOL GIFT SERVICE
4925 Glendale
Kansas City

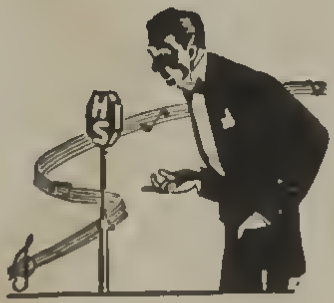

Wentworth High School

The Junior Class of

Wentworth High School

Requests the pleasure of

your company

at a Banquet in honor of the

class of 1943

April 23 8:30 P. M.

at the Cafeteria

Mrs. Rankin it has been a great pleasure having you for my teacher. I appreciate the things you have done for me.

J. T. Gunn
Route 4
Reidsville, N.C.

Dear Mrs. Rankin
I have enjoy being in your class this year. I appreciate the things you did for me this year.

Yours truly
William David Candell

COMMENCEMENT PROGRAM

Wentworth High School

Graduation Exercises

Thursday, April 29, 1943, 8:30 P. M.

Processional: "Marche Pontificale" ..... Gounod
Mrs. Pauline D. Martin

Invocation ..... Rev. Byron Shankle

Welcome ..... Salutatorian, Sarah Anderson

Vocal Trio ..... Sarah Anderson, Nadine Belton, and Jean Anderson

Accordion Solo ..... Norma Carroll

Introduction of Speaker ..... Allan Lewis

Commencement Address ..... John C. Simpson, President of Stratford College, Danville, Va.

Remarks ..... Superintendent J. C. Colley

Presentation of Diplomas ..... Principal Allan Lewis

Valedictory ..... Nadine Belton

Recessional ..... Mrs. Martin

Marshals

Ruth Sands—Chief

Doris Wall
Maxine Comer
Faye Fulp
Ann McCollum
Jean Anderson

The Senior Class of 1943

Mrs. Lucy M. Rankin, Advisor

Sarah Anderson
C. F. Baynes
Nadine Belton
Charlotte Boyd
Henry Brame
David Carroll
Mozelle Carter
Camilla Coleman
Charlie Draper
Russell Draper
Margaret Durham
Frances Fargis
John Flynn
Margaret Gilley
James Gunn
J. T. Gunn
Edith Jackson
Vivian Johnson
Jack King
Lucille Lasley
Varina Madison
Mamie Miller
Clarence Minter
Virginia Moore
Russell Patterson
Elaine Puckett
Judith Scott
June Scott
S. C. Scott
Bill Smothers
Dorothy Southard
Mary Frances Taylor
Annie Gladys Wall
Melvin York

"Moonshine and Honeysuckle"

A PLAY IN THREE ACTS

BY

LULA VOLLMER

Wentworth High School Auditorium

FRIDAY EVENING, APRIL 16, 1943

8:30 O'CLOCK

The Senior Class

OF

Wentworth High School

PRESENTS

"Moonshine and Honeysuckle"

THE CAST OF CHARACTERS

(In order of their first appearance)

Clem Betts ..... Jack King

Maw Betts ..... Virginia Moore

Buck Gaddis ..... Clarence Minter

Paw Betts ..... S. C. Scott

Piney Hyatt ..... Nadine Belton

Cracker Gaddis ..... June Scott

Pink Freeze ..... John Flynn

Annie Bevins ..... Charlotte Boyd

Peg-Leg Gaddis ..... James Gunn

Tom Bevins ..... J. T. Gunn

Peddler ..... Russell Patterson

Gypsy Carter ..... Camilla Coleman

Judge Bill Hawks ..... David Carroll

"Moonshine and Honeysuckle"

SCENE

The Betts Cabin, somewhere in the mountains of western North Carolina.

Act I—Sunset on a June day.

Act II, Scene I—Morning. A week later.

Act II, Scene 2—Morning. Two weeks later.

Act III—Two days later.

"Moonshine And Honeysuckle" is a play of characters, dealing with the lives, loves, and feuds of the backwoods mountain people of western North Carolina. Homespun philosophy, comedy, and romance fill the story of Clem Betts who strives to bring harmony into the hostile hills near old Lonesome Mountain.

Lula Vollmer, the author, began her career as a playwright at the University of North Carolina, Chapel Hill, where the Play Makers have become famous for developing the Carolina folk-play.

(Produced by Special Arrangement with Samuel French of New York)

PRODUCTION STAFF

Director ..... Allan Lewis

Stage Manager ..... Henry Brame

Assistant Stage Manager ..... Charlie Draper

Sound Effects ..... C. F. Baynes

Properties ..... Mary Frances Taylor

Publicity Manager ..... Mrs. Lucy Rankin

Promptor ..... Sarah Anderson

Business Manager ..... Vivian Johnson

House Manager ..... Russell Draper

Assistants ..... Melvin York, Bill Smothers

USHERS

Mozelle Carter
Judith Scott
Dorothy Southard
Margaret Durham
Frances Fargis
Edith Jackson
Lucile Lasley
Annie Gladys Wall
Margaret Gilley
Varina Madison
Mamie Miller
Elaine Puckett